

4 DETAIL AT PARAPET (CMU/BRICK)
SCALE = 1/2" = 1'-0"

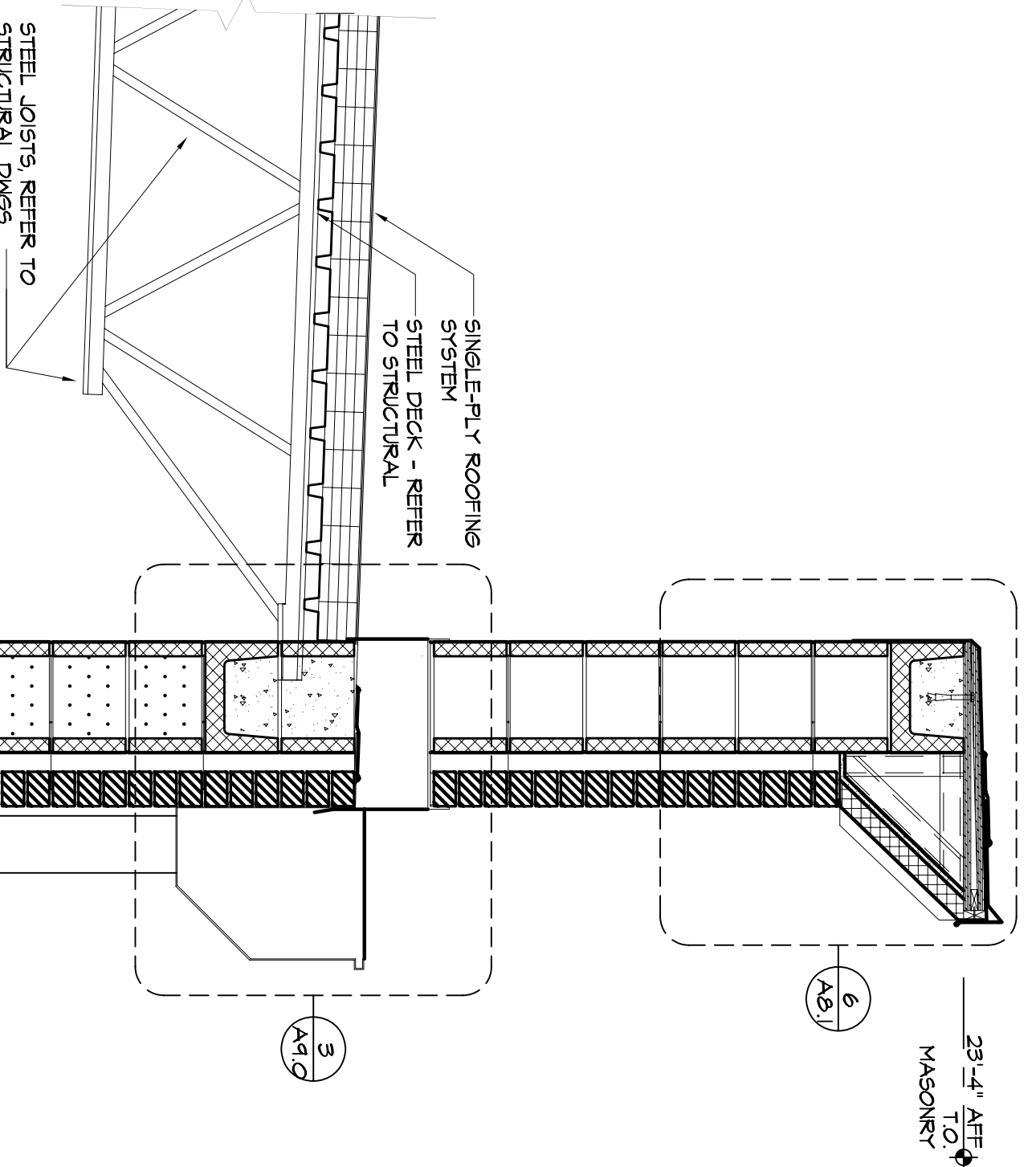

3 SECTION AT SCREEN WALL
SCALE = 3/4" = 1'-0"

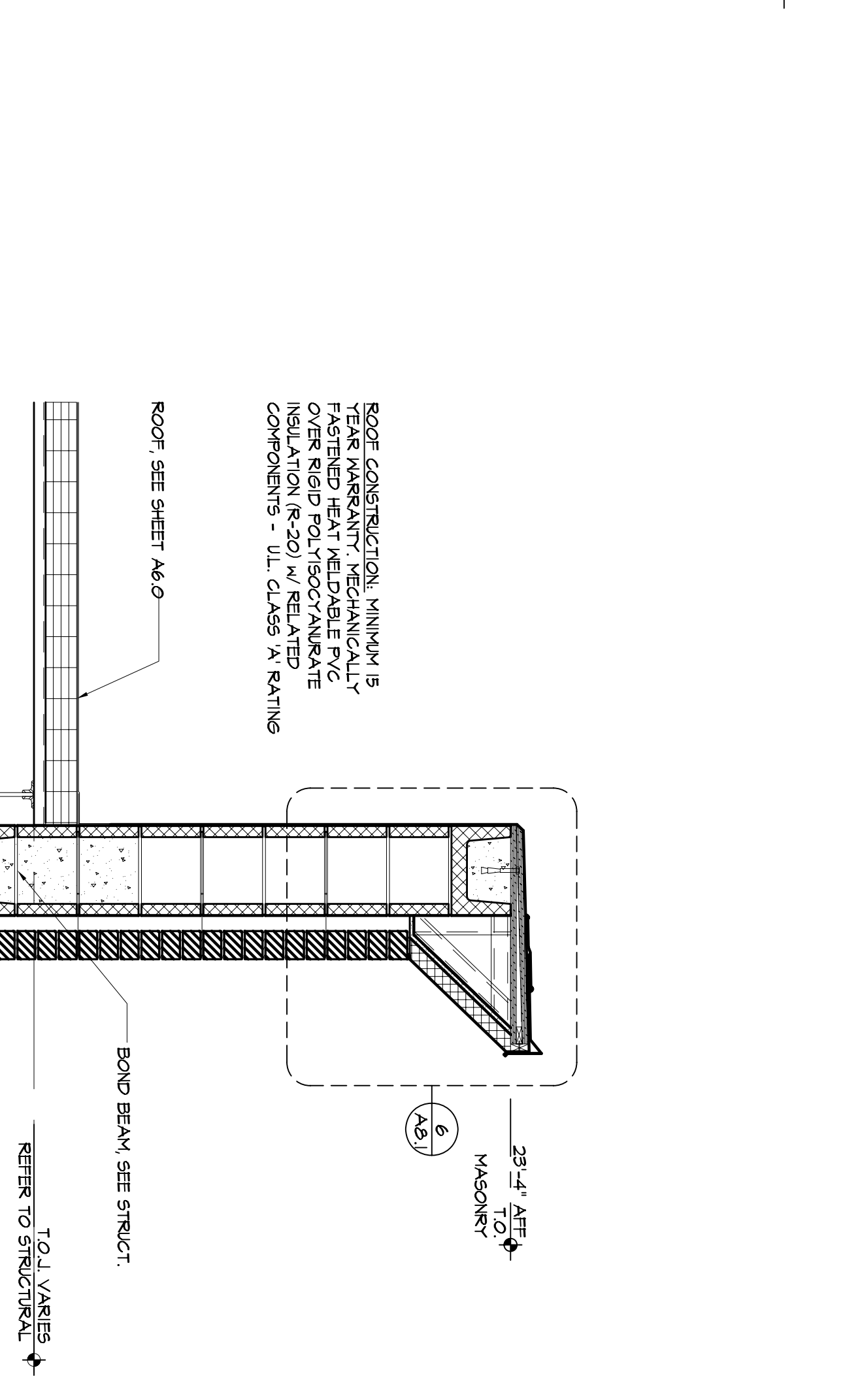

2 SECTION AT REAR WALL
SCALE = 3/4" = 1'-0"

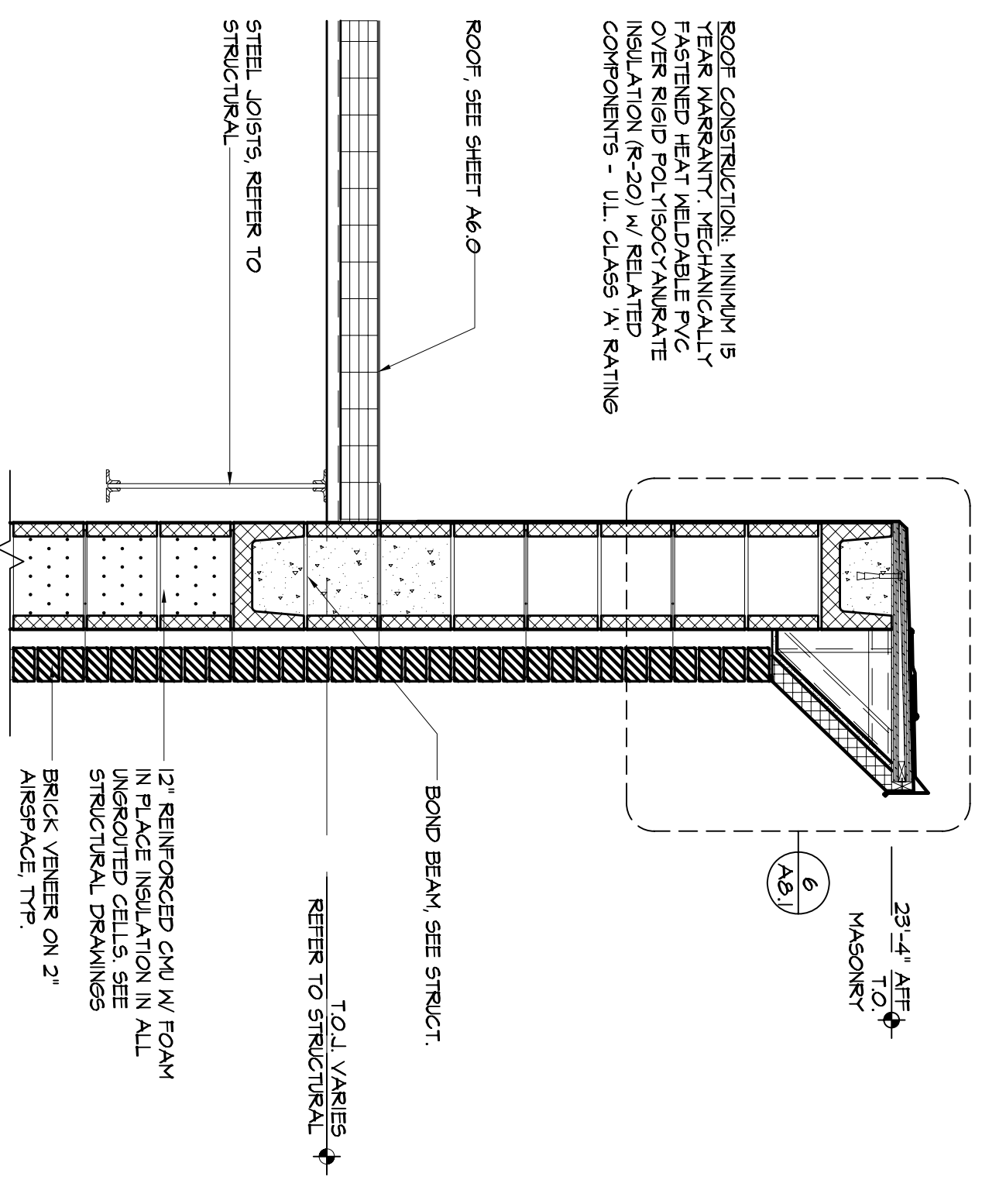

1 SECTION AT LOADING DOCK
SCALE = 3/4" = 1'-0"

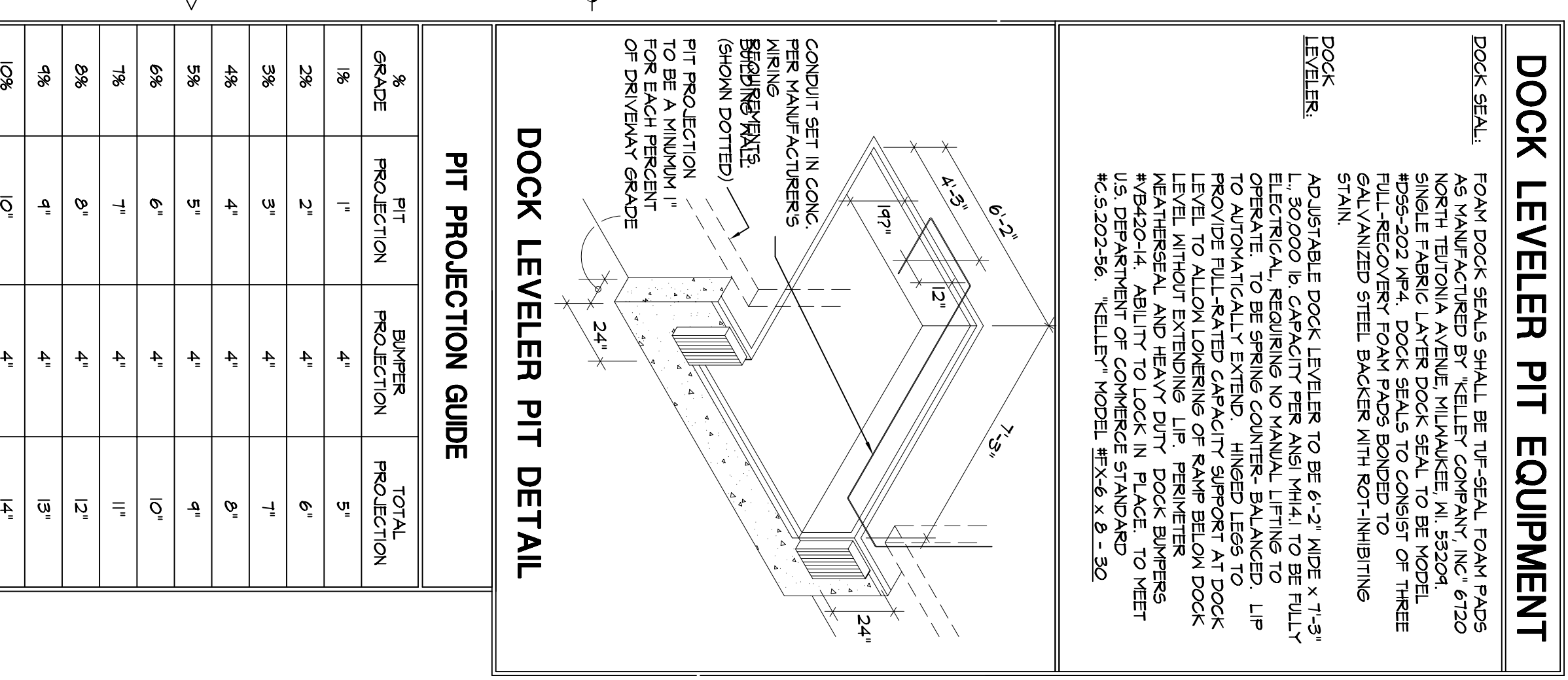

This drawing and the design shown is the property of the Maxwell Johanson Maher architectural firm. It is to be used only for the project and site conditions, conditions, and any changes thereto. It is not to be used for any other project without the express written consent of the firm.

Date: 3/17/08
Issue: PERMIT SET
07/16/08 BULLETTIN #1
PROJ. UPDATE

Drawn By:
Project No.: 07134

CANTON MARKETPLACE
1810 CUMMING HIGHWAY
SUITE # 1200
CANTON, GEORGIA

SHELL BUILDING FOR
OfficeMax

Maxwell Johanson Maher
architects
105 Broadway Ave. 4th Floor
Nashville, Tennessee 37201
www.mjmarch.com
phone 615-244-8170
fax 615-244-8141
mjm@mjmarch.com

SCALE: AS NOTED
WALL SECTIONS
A8.2